

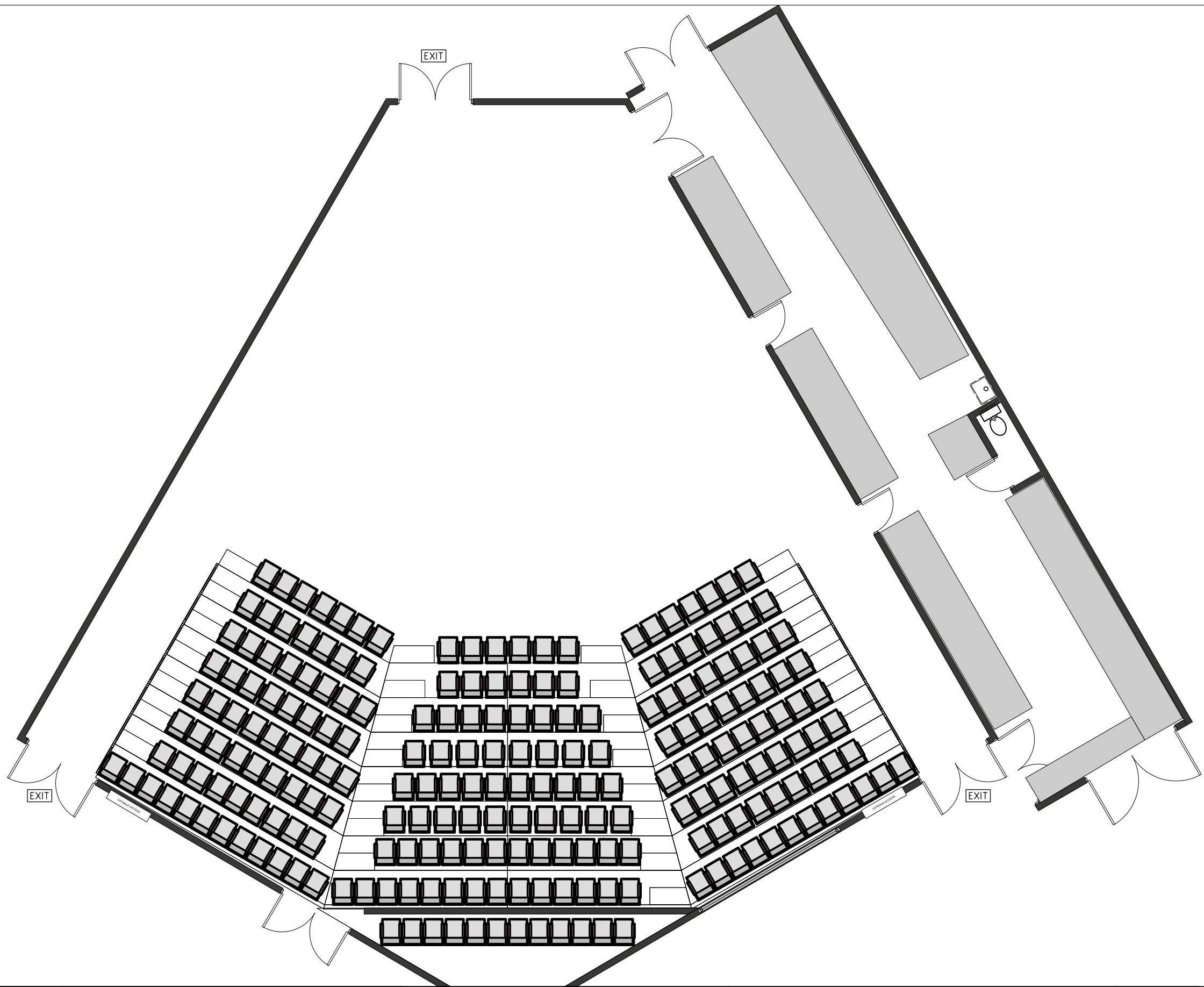

ISSUES		COMMISSIONED BY TĀWHIRI festivals and experiences	SHEET NAME Plan View		PROJECT	PAGE 1 of 5
A	2/03/23 Initial Drawing Presentation		SCALE 1:100 ISO A3	DRAWING DATE 14 Mar 23	PRODUCER	ISSUE
B	15/03/23 Updated BOH space.	DESIGNER DRAWN BY William Smith		VENUE Circa One, Circa Theatre		
		PO BOX 14140 KILBIRNIE WELLINGTON 6241 - INFO@TUNGSTENPROJECTS.CO.NZ - WWW.TUNGSTENPROJECTS.CO.NZ		PROJECT DATE 19/02/23		

CAD SERVICES
TUNGSTEN PROJECTS

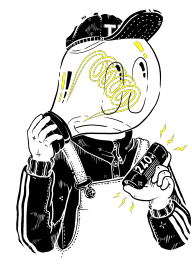
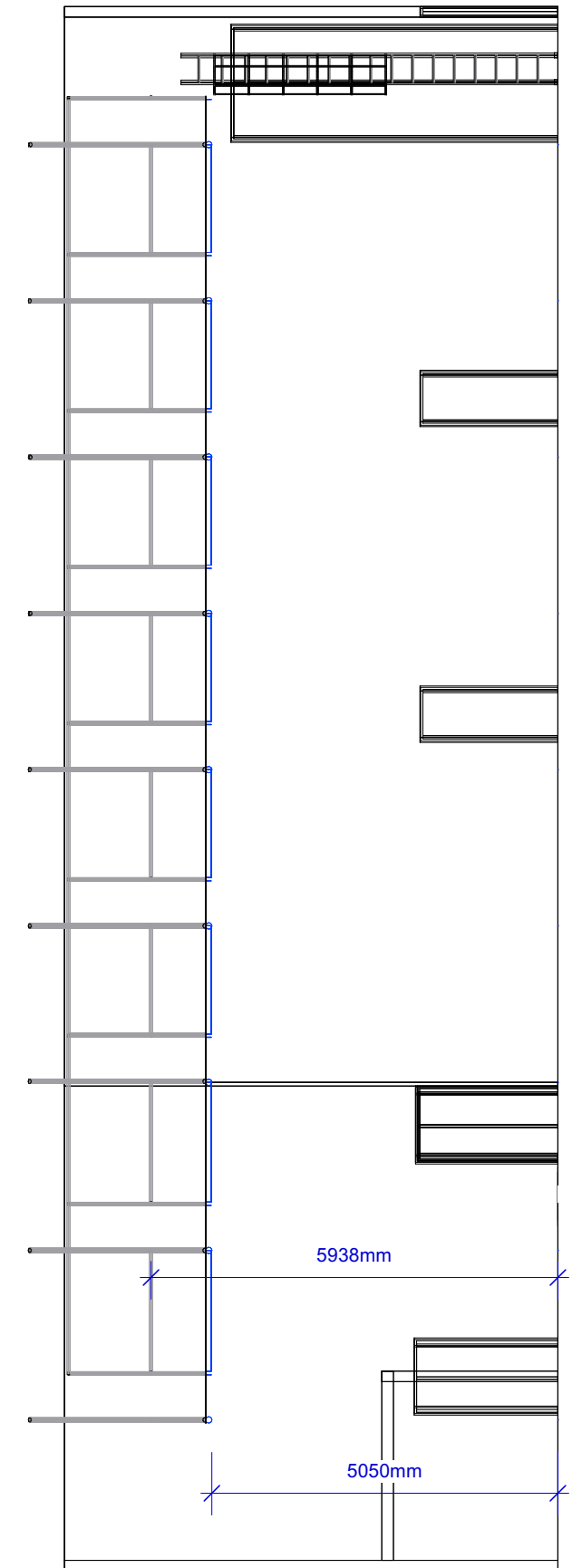
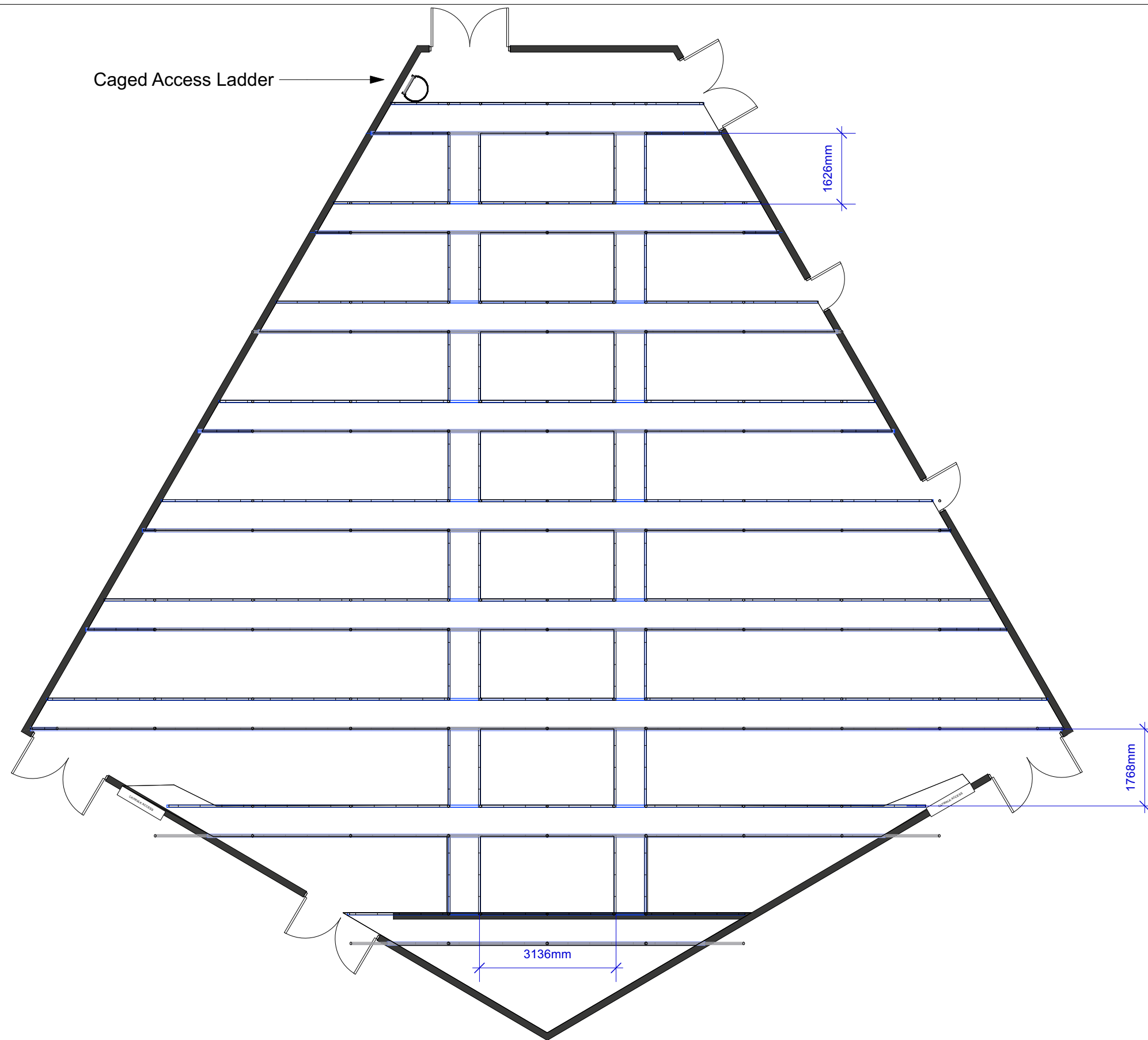

ISSUES		COMMISSIONED BY TĀWHIRI festivals and experiences	SHEET NAME Seating		PROJECT	PAGE 2 of 5
A	2/03/23 Initial Drawing Presentation		SCALE 1:100 ISO A3	DRAWING DATE 14 Mar 23	PRODUCER	
B	15/03/23 Updated BOH space.	<p>This design and associated paperwork remain the intellectual property of the designer named within. This documentation and designs held within must not be reproduced, distributed or copied without the express written permission from the named designer.</p> <p>Tungsten Projects Limited are not certified in structural design. All designs are for artistic purposes and the installer is responsible for ensuring the structural validity and any relevant sign-off.</p>	DESIGNER	VENUE Circa One, Circa Theatre	ISSUE	
			DRAWN BY William Smith	PROJECT DATE 19/02/23		
		PO BOX 14140 KILBIRNIE WELLINGTON 6241 - INFO@TUNGSTENPROJECTS.CO.NZ - WWW.TUNGSTENPROJECTS.CO.NZ			CAD SERVICES TUNGSTEN PROJECTS 	



ISSUES		COMMISSIONED BY TĀWHIRI festivals and experiences	SHEET NAME Catwalk		PROJECT	PAGE 3 of 5	CAD SERVICES TUNGSTEN PROJECTS	
A	2/03/23		Initial Drawing Presentation	WS	SCALE 1:100 ISO A3			
B	15/03/23	Updated BOH space.	WS	DESIGNER DRAWN BY William Smith		VENUE Circa One, Circa Theatre	ISSUE	
		<small>This design and associated paperwork remain the intellectual property of the designer named within. This documentation and designs held within must not be reproduced, distributed or copied without the express written permission from the named designer. Tungsten Projects Limited are not certified in structural design. All designs are for artistic purposes and the installer is responsible for ensuring the structural validity and any relevant sign-off.</small>		<small>PO BOX 14140 KILBIRNIE WELLINGTON 6241 - INFO@TUNGSTENPROJECTS.CO.NZ - WWW.TUNGSTENPROJECTS.CO.NZ</small>		PROJECT DATE 19/02/23		

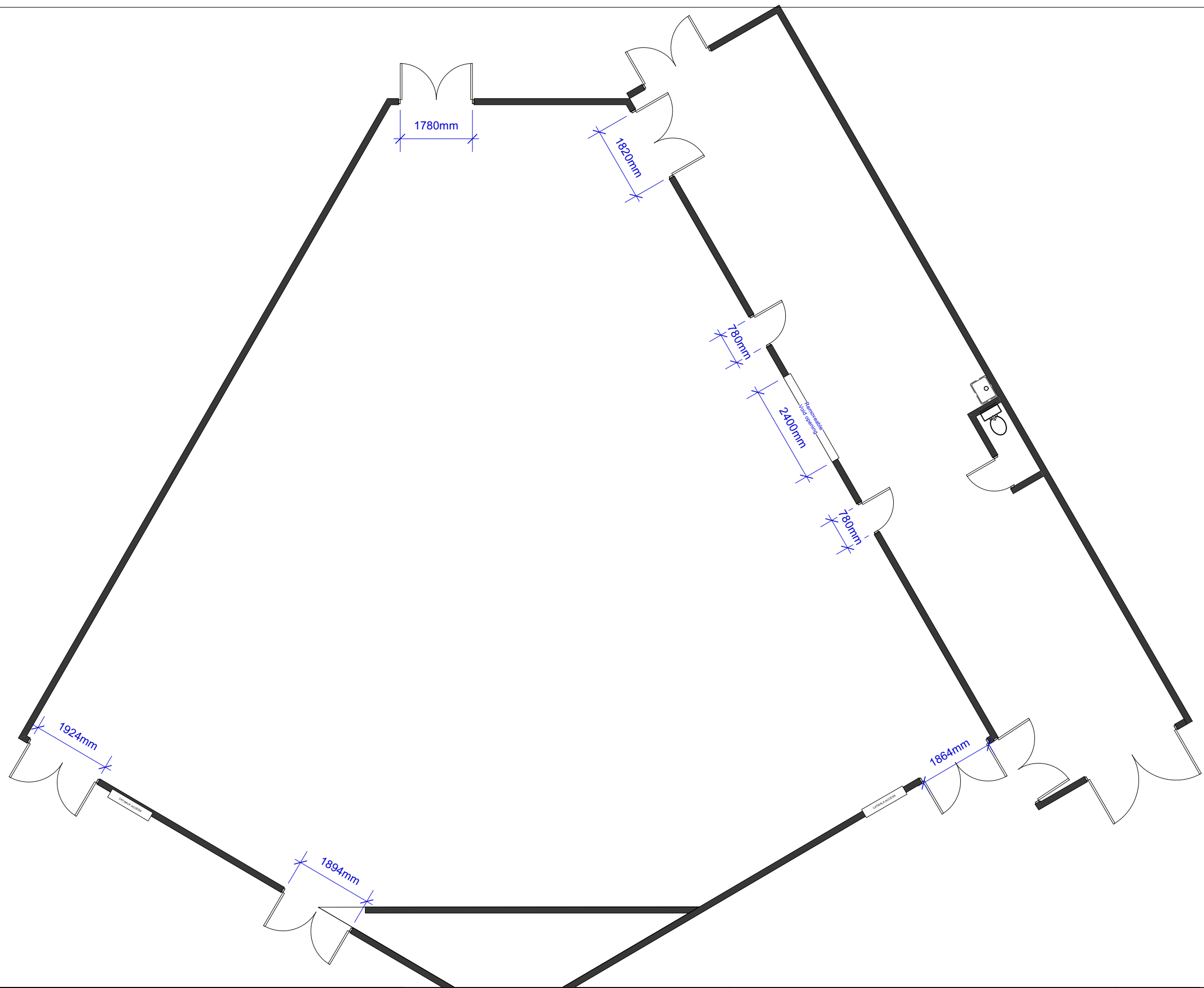

ISSUES		COMMISSIONED BY TĀWHIRI festivals and experiences	SHEET NAME Doorways		PROJECT	PAGE 4 of 5
A	2/03/23		Initial Drawing Presentation	WS	SCALE 1:100 ISO A3	
B	15/03/23	Updated BOH space.	WS	DESIGNER		VENUE Circa One, Circa Theatre
<p>This design and associated paperwork remain the intellectual property of the designer named within. This documentation and designs held within must not be reproduced, distributed or copied without the express written permission from the named designer.</p> <p>Tungsten Projects Limited are not certified in structural design. All designs are for artistic purposes and the installer is responsible for ensuring the structural validity and any relevant sign-off.</p> <p>PO BOX 14140 KILBIRNIE WELLINGTON 6241 - INFO@TUNGSTENPROJECTS.CO.NZ - WWW.TUNGSTENPROJECTS.CO.NZ</p>				DRAWN BY William Smith		PROJECT DATE 19/02/23
<p>CAD SERVICES TUNGSTEN PROJECTS</p>						

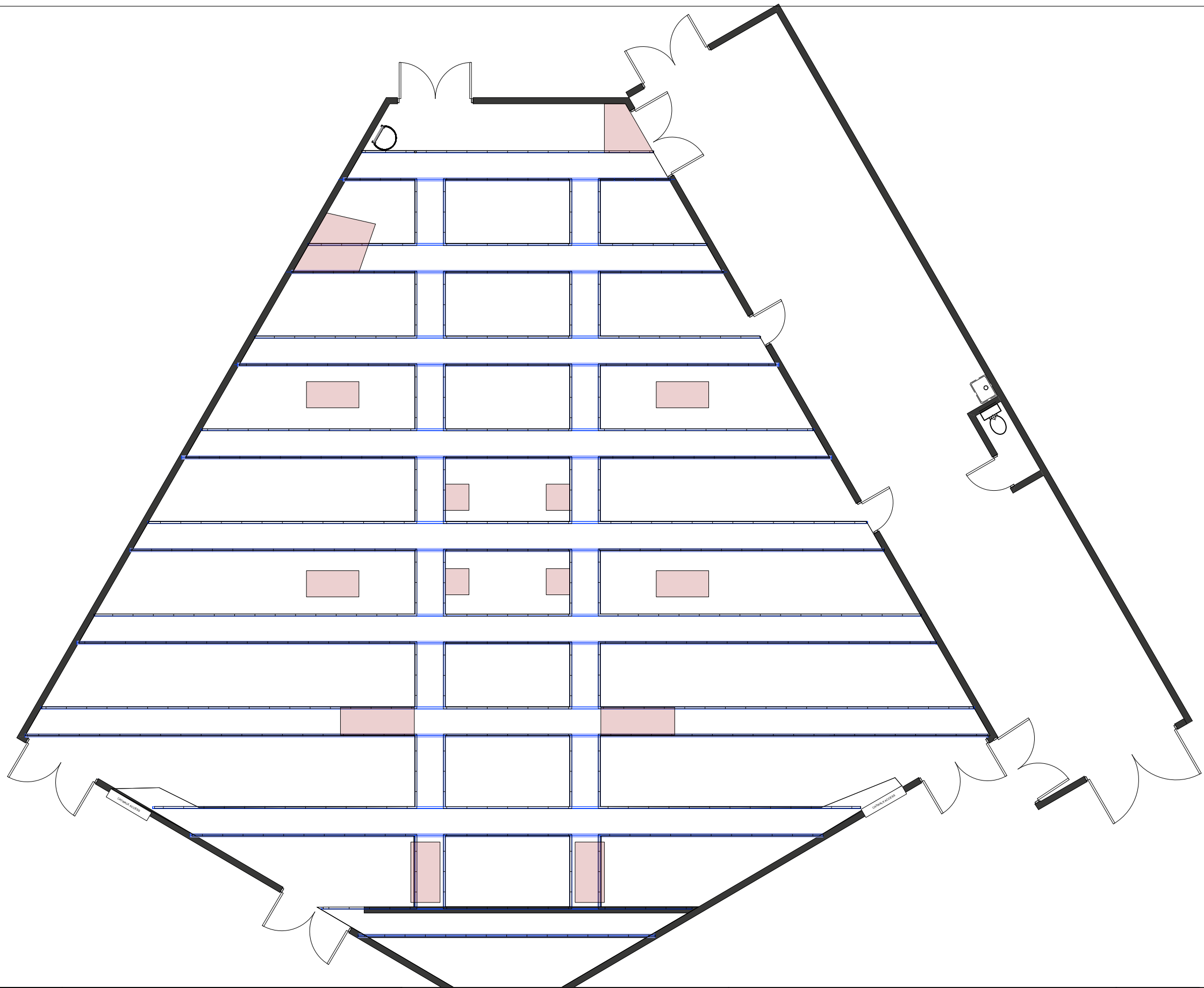

ISSUES		COMMISSIONED BY TĀWHIRI festivals and experiences	SHEET NAME Catwalk Obstructions	PROJECT		PAGE 5 of 5
A	2/03/23 Initial Drawing Presentation			SCALE 1:100 ISO A3	DRAWING DATE 14 Mar 23	
B	15/03/23 Updated BOH space.	<small>This design and associated paperwork remain the intellectual property of the designer named within. This documentation and designs held within must not be reproduced, distributed or copied without the express written permission from the named designer. Tungsten Projects Limited are not certified in structural design. All designs are for artistic purposes and the installer is responsible for ensuring the structural validity and any relevant sign-off.</small>	DESIGNER	VENUE Circa One, Circa Theatre		ISSUE
			DRAWN BY William Smith		PROJECT DATE 19/02/23	
		PO BOX 14140 KILBIRNIE WELLINGTON 6241 - INFO@TUNGSTENPROJECTS.CO.NZ - WWW.TUNGSTENPROJECTS.CO.NZ			CAD SERVICES TUNGSTEN PROJECTS 